



Horsburgh Challenge 2026

27 – 28 February, 1 March 2026
Nongsa Point Marina, Batam Indonesia

Organizing Authority (OA): Jointly Organized by Nongsa Point Marina and SAF Yacht Club

NOTICE OF RACE

The notation '[DP]' in a rule in the NoR means that the penalty for a breach of that rule may, at the discretion of the protest committee, be less than disqualification.

1. RULES

1.1 The regatta will be governed by the rules as defined in the:

- Racing Rules of Sailing (RRS)
- Class Rules
- International Regulations for Preventing Collisions at Sea
- Notice of Race (NOR) & Sailing Instruction (SI)

1.2 If there is a conflict between languages the English text will take precedence.

1.3 If there is a conflict between the NoR & SI, the SI will take precedence. This changes RRS 63.7.

1.4 No limit to the number and weight of crew, however all participants must adhere to their registry and insurance.

2 ADVERTISING

2.1 Competitor advertising will be restricted in accordance with WS Regulation 20, Advertising Code.

2.2 Boats may be required to display advertising chosen and supplied by the organizing authority.

3 ELIGIBILITY AND ENTRY

3.1 The regatta is open to all self-righting Keelboats in the following classes:

- PY – Performance Handicap numbers apply
- Multihull – Performance Handicap numbers apply

3.2 The allocated Handicap rating may be adjusted at the sole decision of the OA if the rating previously granted is considered to be unrealistic by the Committee with

reference to the rest of the fleet. (It is the intention of OA is to give all PY boats an opportunity to be competitive).

- 3.4 Eligible boats may enter by completing the "Entry Form" and email to seasports@safyc.org.sg

4 FEES

- 4.1 Entry fees for this regatta are as follows:

- Boat entry fee, including Skipper for SAFYC members: **\$180**
- Boat entry fee, including Skipper for non-members: **\$220**
- Crew registration will be at **\$100** a crew

Rates are subjected to prevailing GST

Fees are inclusive of:

- Closing & Prize Giving dinner
- Event Shirt

*Fees are **not** inclusive of:*

- Immigration fees
- Bum Boat services
- Accommodation
- Berthing
- Daily meals
- Any other miscellaneous costs

- 4.2 Registration will be closed from 10th February 2026, 23359hrs

5 SCHEDULE

A maximum of **5** races are scheduled for this regatta. There's no limit to the number of races that may be sailed each day.

DATE	ACTIVITIES	TIME
Wednesday, 25th February	Online Skipper's Briefing	1900hrs
Friday, 27th February	Arrival at Nongsa Point	1900hrs
Saturday, 28th February	Passage Race	0600hrs
Sunday, 1st March	Circuit Race (Race 2-5)	0800hrs
	Prize Presentation and Closing Dinner	1730hrs

6 SAILING INSTRUCTIONS

The Sailing Instructions with full course details will be made available before **11th February 2026** and e-mailed to all registered participants.

7 COURSES

The courses to be sailed will be described in the Sailing Instructions.

8 PENALTY SYSTEM

For all classes RRS 44.1 is changed so that the Two-turns Penalty is replaced by the One-Turn Penalty.

9 SCORING

- 9.1 1 race is required to be completed to constitute a Regatta.
- 9.2 A maximum of 5 races are scheduled for this Regatta;
- (a) When 3 or fewer races have been completed, a boat's series score will be the total of her race scores.
 - (b) When 4 or more races have been completed, a boat's series score will be the total of her race scores excluding her worst score.

10 PRIZES

Prizes will be awarded if 4 or more entries are received:

Keelboat - Circuit	1 st to 3 rd
Keelboat - Passage	1 st to 3 rd
Keelboat – Overall	1 st to 3 rd
PY Challenge Trophy	1 st
Multihull - Circuit	1 st to 3 rd
Multihull – Passage	1 st to 3 rd
Multihull – Overall	1 st to 3 rd
Keelboat – Line Honour	1 st
Multihull – Line Honour	1 st

OR :

When there are 3 entries – two (2) prizes will be awarded

When there are 1 to 2 entries – one (1) prize will be awarded

12 DISCLAIMER OF LIABILITY

Competitors participate in the regatta entirely at their own risk. See RRS 3, Decision to Race. The Organizing Authority will not accept any liability for material damage or personal injury or death sustained in conjunction with or prior to, during, or after the regatta.

13 INSURANCE

Each participating boat shall be insured with valid and adequate third-party liability insurance.

14 RADIO COMMUNICATION

Except in an emergency, a boat that is racing shall not make voice or data transmissions and shall not receive voice or data communication that is not available to all boats. [DP]

15 FURTHER INFORMATION

- 15.1 For further information, please contact seasports@safyc.org.sg with subject heading: 2026 Horsburgh Challenge – BOAT NAME

Jason Swee
E-mail: jasonswhee@safyc.org.sg
HP/Whatsapp: +65 90300433

Size Chart

	XS	S	M	L	XL	2XL	3XL	5XL	7XL
Shoulder	16"	17"	18"	19"	20"	21"	22"	24"	26"
Chest	36"	38"	40"	42"	44"	46"	48"	52"	56"
Sleeve	20"	21"	22"	23"	23.5"	23.5"	23.5"	24"	25"
Length	25"	26"	27"	28"	29"	30"	31"	33"	35"

Side notes

Berthing rates

Any and all berthing arrangements at Nongsa Point Marina & Resorts shall be made and paid directly to Nongsa Point Marina & Resorts.

Please refer to the pages below for the Berthing rates as well as the updated CIQP Procedures and Approaches to Nongsa Point Marina.

Contact: Roy Ng (Marina Manager)

Email: roy@nongsapointmarina.com; marina@nongsapointmarina.com

HP/Whatsapp: +65 9245 3864

Accommodation

If accommodation is/are required, we have secured preferential rates for the accommodations by Nongsa Point Marina & Resorts. Any and all accommodation reservations shall be made by yourself, and paid directly to Nongsa Point Marina & Resorts.

Please refer to the pages below for the Accommodation rates for the duration of the Horsburgh Challenge.

Contact: Muhammad Ruwani (Sales Manager)

Email: ruwani@nongsaresorts.com

MARINA VISITING RATES

Berthing rates (monohull)

LOA	*Members Daily	Daily	*Members Monthly	Single Month	Clearance / Agency Fee (International)
≥ 40 ft	11k / ft	12,650 / ft	250k / ft	287,500 / ft	IDR 2,2 mil
≥ 50 ft	15k / ft	17,250 / ft	320k / ft	368,000 / ft	IDR 2,7 mil
≥ 60 ft	19k / ft	21,850 / ft	350k / ft	402,500 / ft	IDR 3,2 mil
≥ 70 ft	23k / ft	26,450 / ft	500k / ft	575,000 / ft	IDR 3,7 mil
≥ 80 ft	27k / ft	31,050 / ft	600k / ft	690,000 / ft	IDR 4,2 mil
≥ 90 ft	32k / ft	36,800 / ft	750k / ft	862,500 / ft	IDR 4,7 mil
≥ 100 ft	38k / ft	43,700 / ft	850k / ft	977,500 / ft	IDR 60k / 10 ft

*Members (Villa Owners)

Note: Domestic clearance at 50% off agency fee / per clearance.

The above fees are inclusive of port & harbor taxes / dues with Terms & Conditions apply.

Utilities	: Electricity: IDR 3,500 / kWh	Water: IDR 40K / m3
Oil Disposal	: IDR 10K / Litre	
Minimum Charge Length	: 40 ft	
Multihull Surcharge	: x 1.75	

General Rules and Regulations

These rules & regulations are intended to ensure the safe & enjoyable use of the marina.

Non-compliance could result in expulsion from the marina, with no refund of fees.

- A vessel while berthed at the Marina shall remain at the Owner's risk and Management shall not be responsible for any damage or loss
- The overall length shall be the measurement from the extreme point of the bow to the extreme point on the stern, including all gear and appurtenances. Charges based on length of pontoon or boat whichever is greater.
- Berthing fees must be paid in advance. Refundable deposits will be imposed for longer terms.
- No prorating or refund for early departure.
- Restaurant / miscellaneous bills to be paid weekly or before departure whichever is early.
- Utilities bills are to be paid monthly or before departure whichever is early.
- Vessel must be insured to be operated in Indonesian waters, against loss, damage, fire, third-party and other liabilities.
- Vessel must be fitted with IMO approved AIS Class A/B. MMSI certificate & AIS must match.
- Vessel owners, captains, their crew or guests are cautioned to be considerate of others. Discourteous conduct or disorder that might injure a person, cause damage to property, disturb other tenants or harm the reputation of the Marina & Resort will not be tolerated.
- Pets are permitted only if they DO NOT disturb others. Pets must always be kept on a leash and under control. Owners are responsible for cleaning up after pets.
- The hanging and drying of clothing in public view is not permitted.
- Pontoons must be kept clean, free and clear of stored materials.
- No engaging of marina staff for any part time work.
- The management reserves the right to review and revise all rates & prices without prior notice.

MARINA PERIOD CONTRACT RATES

Berthing rates (monohull)

LOA	*Members 3 or 6 Months	3 or 6 Months	*Members Yearly	Yearly	Clearance / Agency Fee (International)
	Per Month	Per Month	Per Month	Per Month	
≥ 40 ft	160k / ft	179,200 / ft	145k / ft	162,400 / ft	IDR 2,2 mil
≥ 50 ft	180k / ft	201,600 / ft	155k / ft	173,600 / ft	IDR 2,7 mil
≥ 60 ft	230k / ft	257,600 / ft	215k / ft	240,800 / ft	IDR 3,2 mil
≥ 70 ft	280k / ft	313,600 / ft	250k / ft	280,000 / ft	IDR 3,7 mil
≥ 80 ft	330k / ft	369,600 / ft	310k / ft	347,200 / ft	IDR 4,2 mil
≥ 90 ft	380k / ft	425,600 / ft	350k / ft	392,000 / ft	IDR 4,7 mil
≥ 100 ft	600k / ft	672,000 / ft	550k / ft	616,000 / ft	IDR 60k / 10 ft

*Members (Villa Owners)

Note: Domestic clearance at 50% off agency fee / per clearance.

The above fees are inclusive of port & harbor taxes / dues with Terms & Conditions apply.

Utilities	: Electricity: IDR 3,500 / kWh	Water: IDR 40K / m3
Oil Disposal	: IDR 10K / Litre	
Minimum Charge Length	: 40 ft	
Multihull Surcharge	: x 1.75	

General Rules and Regulations

These rules & regulations are intended to ensure the safe & enjoyable use of the marina.

Non-compliance could result in expulsion from the marina, with no refund of fees.

- A vessel while berthed at the Marina shall remain at the Owner's risk and Management shall not be responsible for any damage or loss
- The overall length shall be the measurement from the extreme point of the bow to the extreme point on the stern, including all gear and appurtenances. Charges based on length of pontoon or boat whichever is greater.
- Berthing fees must be paid in advance. Refundable deposits will be imposed for longer terms.
- No prorating or refund for early departure.
- Restaurant / miscellaneous bills to be paid weekly or before departure whichever is early.
- Utilities bills are to be paid monthly or before departure whichever is early.
- Vessel must be insured to be operated in Indonesian waters, against loss, damage, fire, third-party and other liabilities.
- Vessel must be fitted with IMO approved AIS Class A/B. MMSI certificate & AIS must match.
- Vessel owners, captains, their crew or guests are cautioned to be considerate of others. Discourteous conduct or disorder that might injure a person, cause damage to property, disturb other tenants or harm the reputation of the Marina & Resort will not be tolerated.
- Pets are permitted only if they DO NOT disturb others. Pets must always be kept on a leash and under control. Owners are responsible for cleaning up after pets.
- The hanging and drying of clothing in public view is not permitted.
- Pontoons must be kept clean, free and clear of stored materials.
- No engaging of marina staff for any part time work.
- The management reserves the right to review and revise all rates & prices without prior notice.

International & Domestic Arrival Procedures

We require at least 48 hours advance notice of your arrival & reservations. **Please email us these documents to marina@nongsapointmarina.com.**

- Vessel Certificate, Insurance Cover Note, MMSI Certificate / Radio Licence & Photo of the vessel.
- Please complete the Indonesian arrival card (**International Arrival**) online via <https://allindonesia.imigrasi.go.id/> **for all crew and passengers onboard**
- Customs Vessel Declaration. New international arrival please complete here: <https://vds.beacukai.go.id/YachtOnline/login.html>.
- Passport bio-data page image of everyone onboard.
- Crew / Passenger List with Immigration stamp
- Port Clearance.

Upon arriving in Nongsa Point Marina:

- Port Health Authority will come on board to check general health conditions, medicines and boat sanitation.
- Once cleared above & approved, only then Immigration & Customs clearance will take place.
- Customs will come on board to inspect and take photographs of the navigational equipment, engines, interior & exterior of the vessel.
- No disembarking or any embarkation or leaving the premises until fully cleared by Authorities.

Requirements

- Boats must be fitted with IMO approved AIS Class A/B.
- Passport must be valid for more than 6 months.
- Foreigners must possess valid Indonesia Visa or follow the latest visa policy.
- First Aid Kit
- Boat stamp
- Indonesia Ship's Health Book / Sanitation Certificate (or will issue new one)

NOTE:

Contact Nongsa Point Marina on VHF 67 when 1-2NM distance.

The above procedures, regulations & fees are subject to changes without prior notice.

Please fly Indonesia courtesy flag, N & Q from conspicuous point when entering Indonesia waters. (N & Q for international arrival)

Original documents must be presented for inspection.

A foreign flagged vessel may stay in Indonesia up to 3 years. No chartering / commercial activities whatsoever permitted.

It's compulsory to have domestic Port Clearance for cruising in Indonesia. Get Harbourmaster & Port Health endorsement where possible or, alternatively from Village Chief / Navy / Resort / Marina you're at. Update Crew / Passenger List with Immigration if there are changes.

[NONGSAPOINTMARINA&RESORT](#)

Jalan Hang Lekiu, Sambau, Nongsa 29466, Batam, Kepulauan Riau, Indonesia E-mail: marina@nongsapointmarina.com | Tel: +62 778 761 333 | VHF: 67

Visa exemption : 30 days. Not extendable.

Brunei Darussalam	Cambodia	Colombia
HongKong	Laos	Malaysia
Myanmar	Philippines	Singapore
Suriname	Thailand	TimorLeste
Vietnam		

Visa exemption for APEC Business Travel Card holder

Visa On Arrival (IDR500K/person): apply online at <https://evisa.imigrasi.go.id/>

Albania	Andorra	Argentina
Armenia	Australia	Austria
Bahrain	Belarus	Belgium
Bosnia&Herzegovina	Brazil	Brunei Darussalam
Bulgaria	Canada	Chile
China	Croatia	Cyprus
Czech	Denmark	Ecuador
Egypt	England(UKPassport)	Estonia
Finland	France	Germany
Greece	Guatemala	Hungary
Iceland	India	Ireland
Italy	Japan	Jordan
Kazakhstan	Kenya	Kuwait
Latvia	Liechtenstein	Lithuania
Luxembourg	Macao	Malta
Maldives	Mexico	Monaco
Morocco	Mozambique	Netherland
NewZealand	Norway	Oman
Palestine	Panama	PapuaNewGuinea
Peru	Poland	Portugal
Qatar	Romania	Russia
Rwanda	San Marino	SaudiArabia
Serbia	Seychelles	Slovakia
Slovenia	South Africa	South Korea
Spain	Sweden	Switzerland
Taiwan	Tanzania	Tunisia
Turkey	UAE	Ukraine
USA	Uzbekistan	Vatican
Venezuela		

APPROACHES TO NONGSA POINT MARINA

WPT 1 1°12'60N 104°05'72E (from E) 1a 1°12'60N 104°5'5E (from W)

WPT 2 1°12'455N 104°5'64E

WPT 3 1°12'23N 104°5'775E

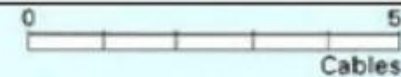

Depths in Metres

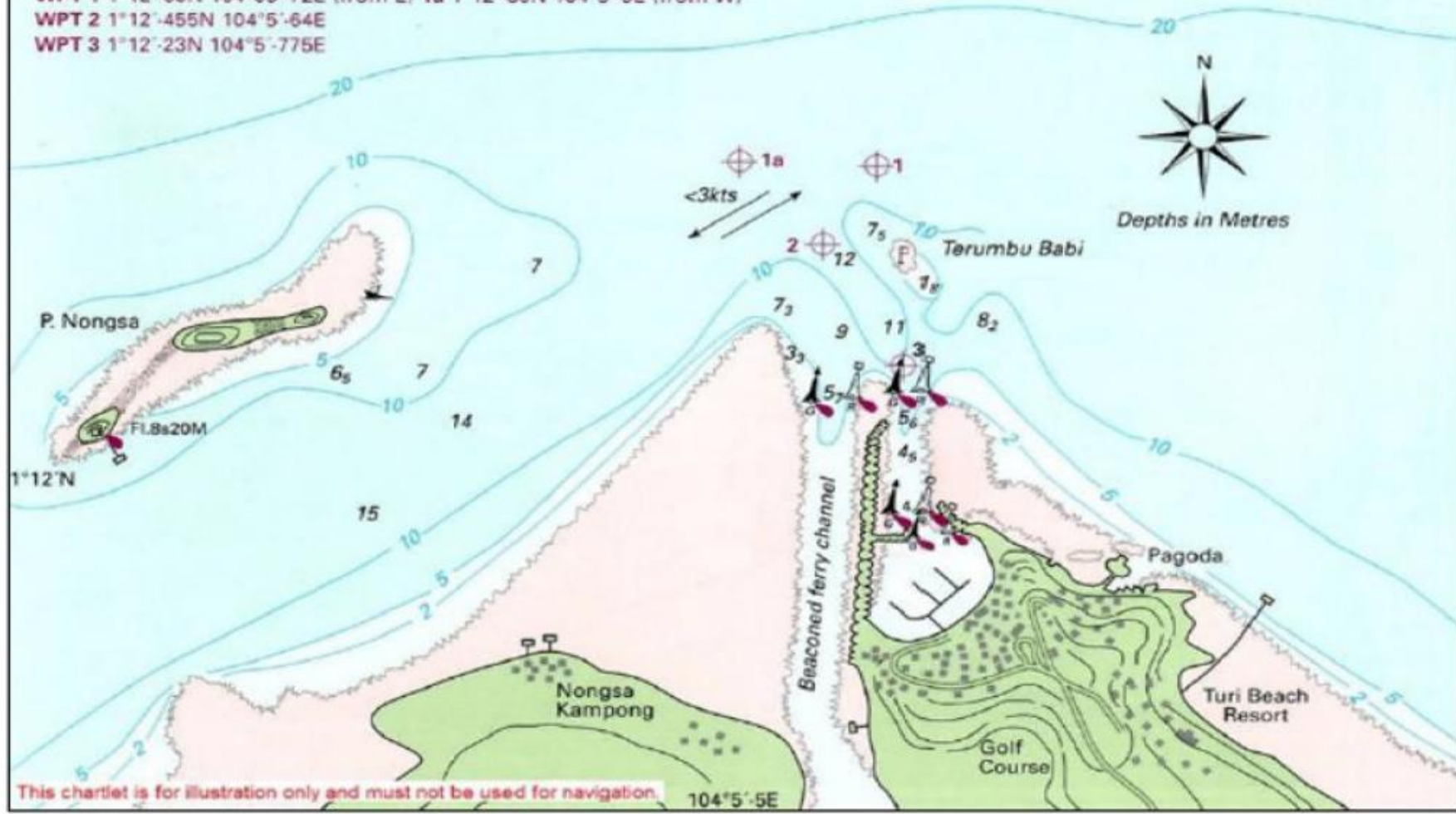

Accommodation Rates

We would like to thank you for the opportunity of submitting our rate proposal 2D1N Stay Package on 27 February – 1 March 2026 at Batam. We are delighted to be in a position to work with you and being part of the success of your event. We are pleased to offer our special rate as follows:

Accommodation Rate at Turi Beach Resort:

Room Type	Special Rate (Nett/Room/Night)
	27 February - 1 March 2026
Riani Deluxe / Tirta Premier	IDR 1,200,000

Accommodation Rate at Nongsa Point Marina & Resort:

Room Type	Contract Rate (Nett/Room/Night)
	27 February - 1 March 2026
Deluxe Garden View/ Deluxe Beachfront	IDR 1,000,000
2 Bedroom Chalet max. 4 pax	IDR 1,800,000
3 Bedroom Chalet/Apartment max. 6 pax	IDR 2,200,000

Note: Above mentioned prices are inclusive to 21% of service charge and government tax and non-commissionable

Room Benefits:

- Welcome drink upon arrival
- Daily buffet breakfast
- Complimentary two bottles of mineral water daily per room
- Complimentary in-room tea and coffee making facilities
- Free internet access in room and all hotel area.
- **10% Discount Cabana Club watersports activities**
- **10% Discount A La Carte Spa and Massage at T-Spa**
- **Based on Government Regulation With effect from 1st July 2014, Indonesian government has directed that all payments must be quoted and paid in Indonesian Rupiah.**

Child and extra bed policy: Extra bed is available at IDR 600,000 nett per night with breakfast. Children less than 4 years old will get free of charge breakfast and less than 11 years old get IDR 450,000 nett/night with breakfast.

CHECK IN AND CHECK OUT POLICY

Check-In Date	27 February 2026	Check-Out Date	:	01 March 2026
No of Persons	TBA Persons	Length of Stay	:	2D1N Stay Package
Note	Check In Time is 14:00 hours (Batam time) Check Out Time is 12:00 hours (Batam time) Above timings are based on Indonesia time. Indonesia time is one hour behind Singapore. Early check-in is subject to the availability on the day itself.			
Rooming List	Rooming list to be provided to resort 14 days prior to arrival date			
Please note that we are not holding any space/blockage and it is subject to availability upon receiving confirmation.				